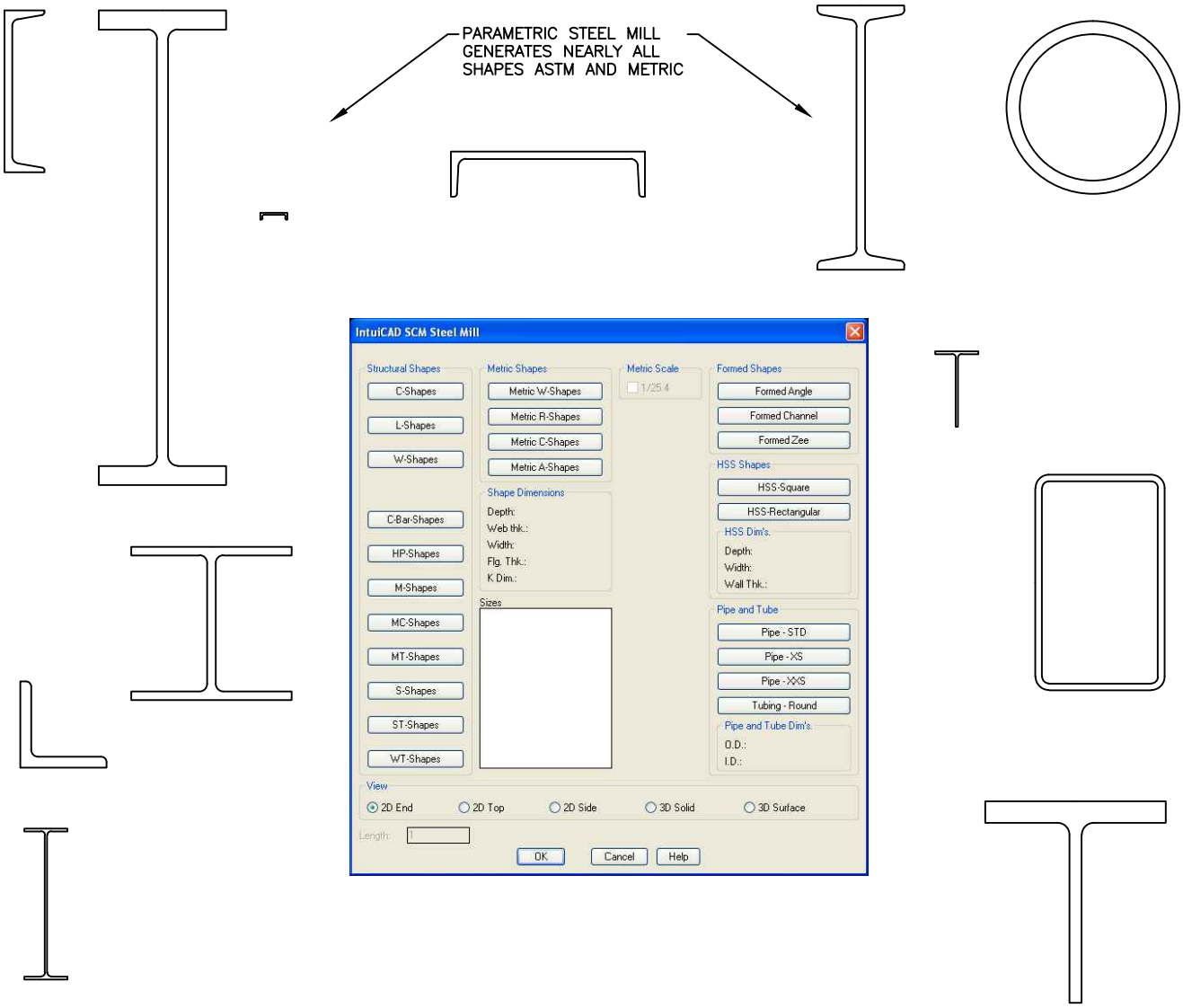

THE SCM STEEL MILL IS A PARAMETRIC SHAPE DRAWING PROGRAM THAT READS DATA FROM SUPPLIED FILES.

THE CONTENT IN THE DATA FILES MAY BE EXPANDED BY ADDING TO THEM FOLLOWING THE SAME FORMAT.

THE OPTIONS ON THE DIALOG ARE STRAIGHTFORWARD AND EASY TO FOLLOW.

THE STEEL SHAPES AND BLOCKS PROVIDED REPRESENT A COMPOSITE OF SORTS. THE ACTUAL PHYSICAL CHARACTERISTICS OF THE ITEM CAN BE MANIPULATED TO THE COMPANY'S PREFERENCE AND AS LONG AS THE DYNAMICS ARE NOT DISRUPTED THE ITEM WILL PERFORM THE SAME.

SOME SCM BLOCKS WERE CREATED NOT TO BE EXPLODED. THIS CAN BE ALTERED BY OPENING THE BLOCK IN THE BLOCK EDITOR AND CHANGING THE SETTING, EITHER IN THAT PARTICULAR DRAWING OR IN THE LIBRARY DIRECTORY.

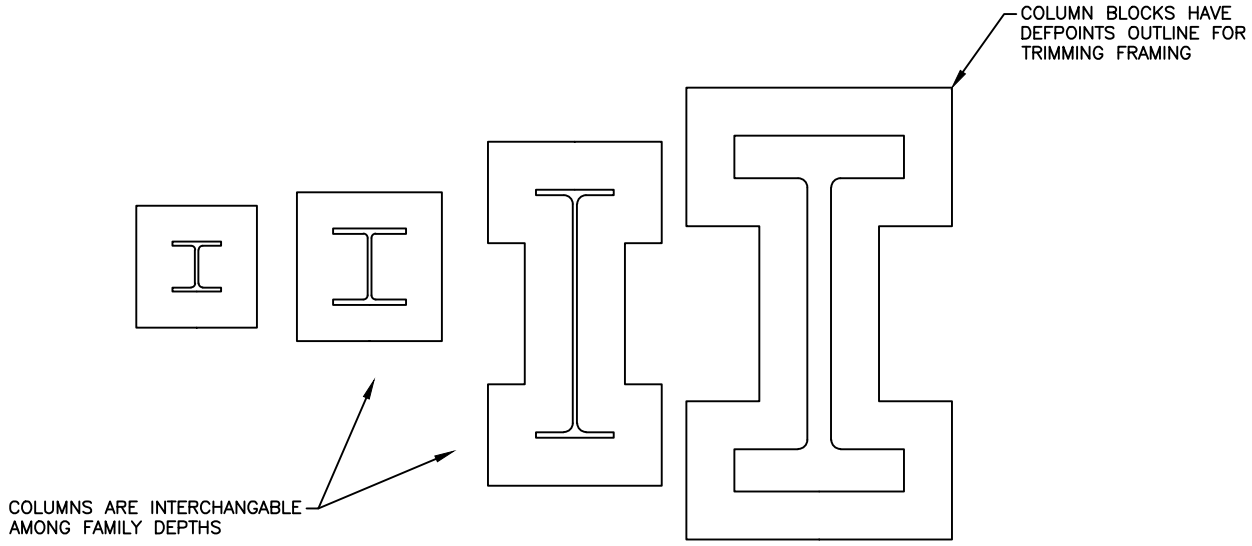

THE BLOCKED COLUMN SHAPES ARE FOR THOSE USERS WHO WANT THE ACCURACY OF A PARAMETRIC SHAPE COMBINED WITH THE FUNCTIONALITY OF BLOCK.

THE BLOCKED COLUMNS ARE INSERTED ON THE "S–STEL–COLS" LAYER.

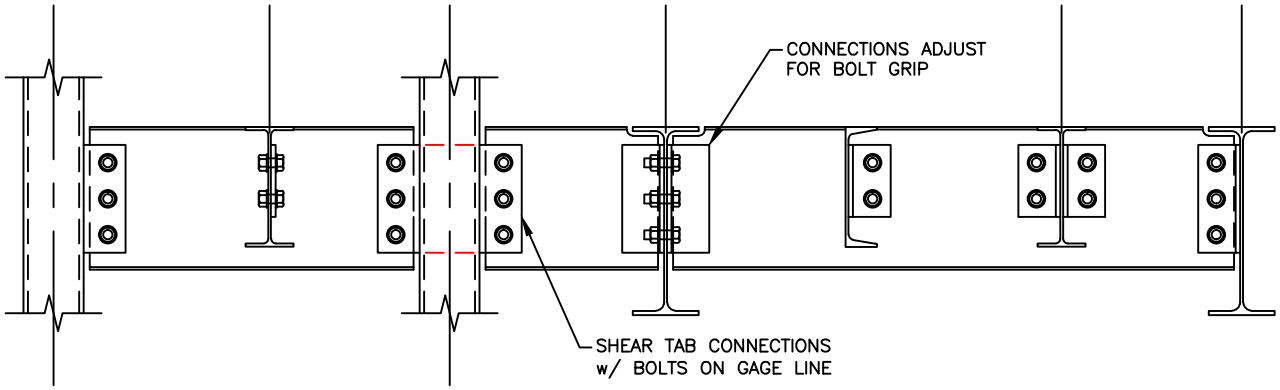

THE PLATE/ANGLE CONNECTOR PROVIDES AN ASSORTMENT OF FRAMING CONNECTIONS WITH SYNCHRONIZED DYNAMICS.

THE PLATE/ANGLE CONNECTOR LINEWORK IS BYLAYER WITH THE BOLTHEADS ASSIGNED. THE BLOCK IS ASSIGNED A HIDDEN LINETYPE.

CONNECTION ANGLES ARE GENERALLY WELDED TO THE SUPPORTED BEAMAND BOLTED TO THE SUPPORTING MEMBER.

SHEAR TABS ARE SHOP WELDED TO COLUMN ON SIDE THAT FACILLITATES BEAM ERECTION.

THRU ℞'S ARE SLOTTED THRU COLUMN ON SIDE THAT FACILLITATES BEAM ERECTION AND WELDED ALL AROUND.

BOLT SPACING AND SIZES ARE NOT GIVEN FOR STANDARD CONNECTIONS.

THE STEEL SHAPES AND BLOCKS PROVIDED REPRESENT A COMPOSITE OF SORTS. THE ACTUAL PHYSICAL CHARACTERISTICS OF THE ITEM CAN BE MANIPULATED TO THE COMPANY'S PREFERENCE AND AS LONG AS THE DYNAMICS ARE NOT DISRUPTED THE ITEM WILL PERFORM THE SAME.

SOME SCM BLOCKS WERE CREATED NOT TO BE EXPLODED. THIS CAN BE ALTERED BY OPENING THE BLOCK IN THE BLOCK EDITOR AND CHANGING THE SETTING, EITHER IN THAT PARTICULAR DRAWING OR IN THE LIBRARY DIRECTORY.

DO NOT PUT DYNAMIC FASTENERS INSIDE OF CONNECTOR BLOCKS. DOING SO MAY CAUSE THE DYNAMICS OF THE ENTIRE BLOCK TO FAIL AS WELL
AS THE DYNAMICS IN OTHER OCCURANCES OF THE FASTENER BLOCK.

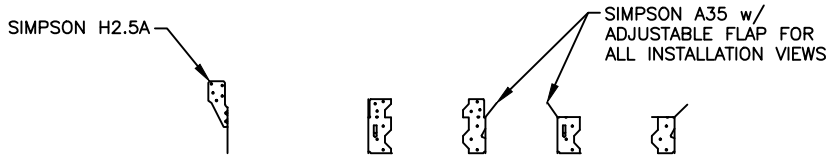

THE GAUGE CLIP ANGLE BLOCK PROVIDES A VARIETY OF VIEWS TO ACCOMIDATE THE VARIOUS INSTALLED POSITIONS.

GAGE CLIP ANGLE OUTLINE LINEWORK COLOR IS BYBLOCK WITH THE REMAINDER OF THE LINEWORK BYLAYER.

GAGE CLIP ANGLE BLOCKS ARE INSERTED ON THE "S-WOOD" LAYER.

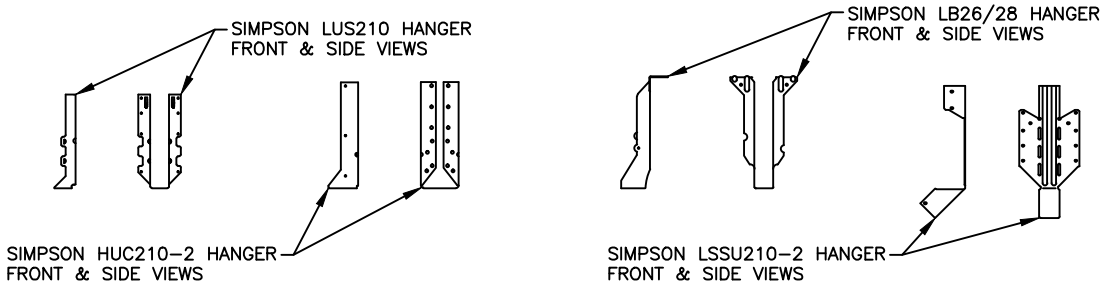

THE GAUGE HANGER BLOCK PROVIDES A VARIETY OF VIEWS TO ACCOMIDATE THE VARIOUS INSTALLED POSITIONS.

GAGE HANGER OUTLINE LINEWORK COLOR IS BYBLOCK WITH THE REMAINDER OF THE LINEWORK BYLAYER.

GAGE HANGER BLOCKS ARE INSERTED ON THE "S-WOOD" LAYER.

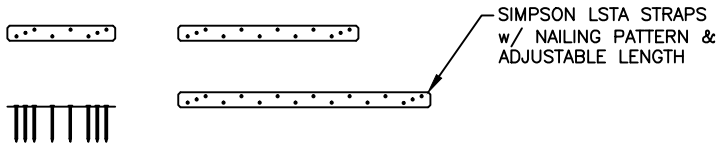

THE GAUGE STRAP TIE BLOCK PROVIDES AN ON EDGE VIEW TO DESCRIBE THE NAILING PATTERN.

GAGE STRAP TIE OUTLINE LINEWORK COLOR IS BYBLOCK WITH THE REMAINDER OF THE LINEWORK BYLAYER. THE FASTENERS ARE ASSIGNED TO THE "S-ABLT" LAYER WITHIN THE BLOCK.

GAGE CLIP ANGLE BLOCKS ARE INSERTED ON THE "S-WOOD" LAYER.

THE STEEL SHAPES AND BLOCKS PROVIDED REPRESENT A COMPOSITE OF SORTS. THE ACTUAL PHYSICAL CHARACTERISTICS OF THE ITEM CAN BE MANIPULATED TO THE COMPANY'S PREFERENCE AND AS LONG AS THE DYNAMICS ARE NOT DISRUPTED THE ITEM WILL PERFORM THE SAME.

SOME SCM BLOCKS WERE CREATED NOT TO BE EXPLODED. THIS CAN BE ALTERED BY OPENING THE BLOCK IN THE BLOCK EDITOR AND CHANGING THE SETTING, EITHER IN THAT PARTICULAR DRAWING OR IN THE LIBRARY DIRECTORY.

DO NOT PUT DYNAMIC FASTENERS INSIDE OF CONNECTOR BLOCKS. DOING SO MAY CAUSE THE DYNAMICS OF THE ENTIRE BLOCK TO FAIL AS WELL
AS THE DYNAMICS IN OTHER OCCURANCES OF THE FASTENER BLOCK.

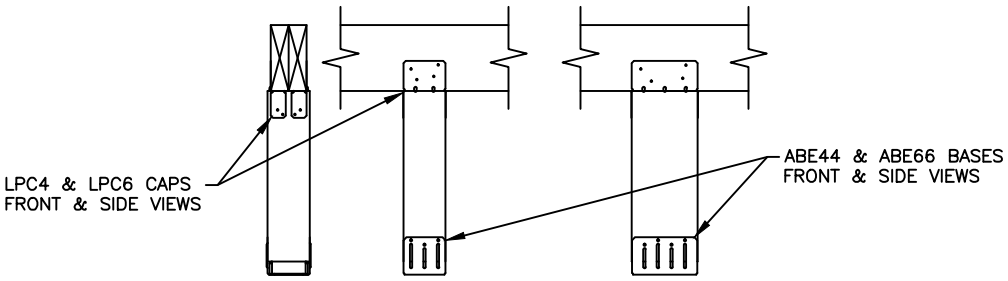

THE GAUGE BASE BLOCK PROVIDES A VARIETY OF VIEWS TO ACCOMIDATE THE VARIOUS INSTALLED POSITIONS.

THE GAGE BASE OUTLINE LINEWORK COLOR IS BYBLOCK WITH THE REMAINDER OF THE LINEWORK BYLAYER.

GAGE BASE BLOCKS ARE INSERTED ON THE "S-WOOD" LAYER.

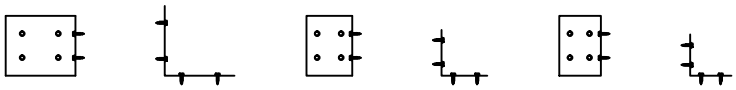

STIFFCLIPS

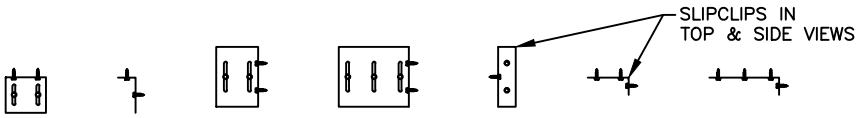

SLIPCLIPS

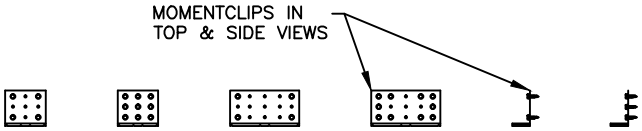

MOMENTCLIPS

THE STIFF-, SLIP-, AND MOMENTCLIP BLOCKS PROVIDE A VARIETY OF VIEWS TO ACCOMIDATE THE VARIOUS INSTALLED POSITIONS.

THE OUTLINE LINEWORK COLOR OF ALL THREE IS BYBLOCK WITH THE REMAINDER OF THE LINEWORK BYLAYER.

ALL THREE ARE INSERTED ON THE "S-WOOD" LAYER.

THERE WAS A TEMPTATION TO PLACE DYNAMICS ON THE FASTENERS BUT THE RESULT WAS ONLY VISIBLY SIGNIFICANT AT VERY LARGE SCALES.

THE STEEL SHAPES AND BLOCKS PROVIDED REPRESENT A COMPOSITE OF SORTS. THE ACTUAL PHYSICAL CHARACTERISTICS OF THE ITEM CAN BE MANIPULATED TO THE COMPANY'S PREFERENCE AND AS LONG AS THE DYNAMICS ARE NOT DISRUPTED THE ITEM WILL PERFORM THE SAME.

SOME SCM BLOCKS WERE CREATED NOT TO BE EXPLODED. THIS CAN BE ALTERED BY OPENING THE BLOCK IN THE BLOCK EDITOR AND CHANGING THE SETTING, EITHER IN THAT PARTICULAR DRAWING OR IN THE LIBRARY DIRECTORY.

DO NOT PUT DYNAMIC FASTENERS INSIDE OF CONNECTOR BLOCKS. DOING SO MAY CAUSE THE DYNAMICS OF THE ENTIRE BLOCK TO FAIL AS WELL
AS THE DYNAMICS IN OTHER OCCURANCES OF THE FASTENER BLOCK.

SCM K–SERIES OPEN WEB JOIST BLOCKS PROVIDE AN EFFECTIVE ALTERNATIVE TO PARAMETRICALLY GENERATED JOISTS. AUTOCAD'S X–CLIP COMMAND PROVIDES THE TRIMMING TO MAKE THIS BLOCK EXTREMELY EFFECIENT. THE FACT THAT THE BLOCK IS TYPICALLY BURIED AMID OTHER LINEWORK DICTATED THE JOIST BE SIMPLY DETAILED AS POSSIBLE.

THE K–SERIES JOIST IS DRAWN WITH ½"ø ROD WEB MEMBERS AND DOUBLE ANGLE TOP AND BOTTOM CHORDS.

THE TYPE OF EXTENSION SELECTED WAS PURELY A MATTER OF THE COMPLEXITY OF GRIPS AND ACTIONS NECESSARY TO DO SO. IT IS CERTAINLY POSSIBLE.

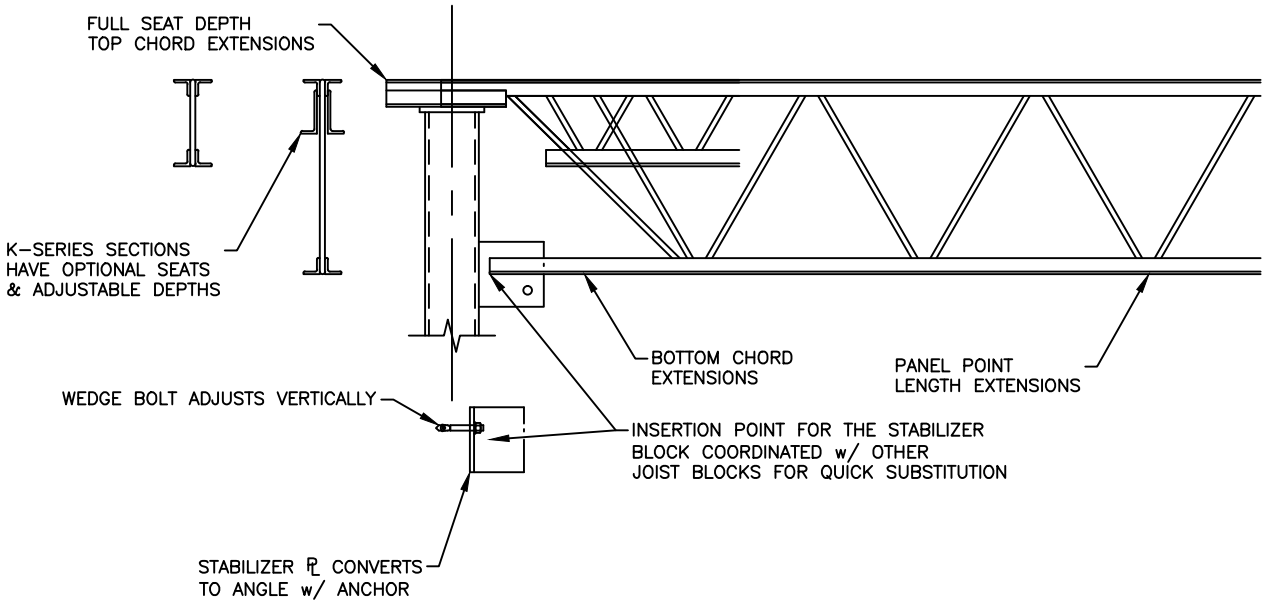

K–SERIES OPEN WEB JOISTS ARE INSERTED ON LAYER "S–STEL–JOIS" WHICH LINETYPE IS SWITCHED TO CONTINUOUS. AS AN ALTERNATIVE, THE LINEWORK CAN BE CHANGED TO BYBLOCK. ANOTHER IS TO MAKE A NEW LAYER FOR JOISTS ON PLAN, WHICH DO NOT QUALIFY FOR AN AUTOLAYERING MECHANISM.

THE K–SERIES JOIST BLOCK HAS AN EXTREMELY SENSITIVE SET OF DYNAMICS. EDITING SHOULD BE DONE WITH A FULL UNDERSTANDING OF THE GEOMETRIES AND PARAMETERS.

THE K–SERIES JOIST BLOCK REPRESENTS THE FULL SPECTRUM IN THE TABLES OF SJI.

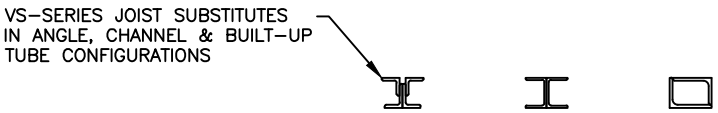

THE STEEL JOISTS, GIRDERS AND ACCESSORIES PROVIDED REPRESENT A COMPOSITE OF SORTS. THE ACTUAL PHYSICAL CHARACTERISTICS OF THE ITEM CAN BE MANIPULATED TO THE COMPANY'S PREFERENCE AND AS LONG AS THE DYNAMICS ARE NOT DISRUPTED THE ITEM WILL PERFORM THE SAME. ACTUAL MEMBER SIZES MAY VARY GREATLY WITH MANUFACTURER AND DESIGN CONDITIONS.

SOME SCM BLOCKS WERE CREATED NOT TO BE EXPLODED. THIS CAN BE ALTERED BY OPENING THE BLOCK IN THE BLOCK EDITOR AND CHANGING THE SETTING, EITHER IN THAT PARTICULAR DRAWING OR IN THE LIBRARY DIRECTORY.

BEARINGS, CLEARANCES AND WEB ANGLE ARE IN GENERAL CONFORMANCE TO SJI SPECIFICATIONS.

SCM LH– AND DLH–SERIES OPEN WEB JOIST BLOCKS PROVIDE AN EFFECTIVE ALTERNATIVE TO PARAMETRICALLY GENERATED JOISTS. AUTOCAD'S X–CLIP COMMAND PROVIDES THE TRIMMING TO MAKE THIS BLOCK EXTREMELY EFFECIENT. THE FACT THAT THE BLOCK IS TYPICALLY BURIED AMID OTHER LINEWORK DICTATED THE JOIST BE SIMPLY DETAILED AS POSSIBLE.

THE LH– AND DLH–SERIES JOIST IS DRAWN WITH CRIMPED ANGLE VERTICAL WEB MEMBERS, DOUBLE ANGLE DIAGONAL WEB MEMBERS AND DOUBLE ANGLE TOP AND BOTTOM CHORDS. FOR THE PURPOSES OF VISIBLY DIFFERENTIATING THESE JOISTS FROM SIMILARLY CONSTRUCTED JOIST GIRDERS, THE CRIMPED ANGLE WEBS ARE SHOWN IN THE SECTIONAL BLOCK.

THE TYPE OF EXTENSION SELECTED WAS PURELY A MATTER OF THE COMPLEXITY OF GRIPS AND ACTIONS NECESSARY TO DO SO. IT IS CERTAINLY POSSIBLE.

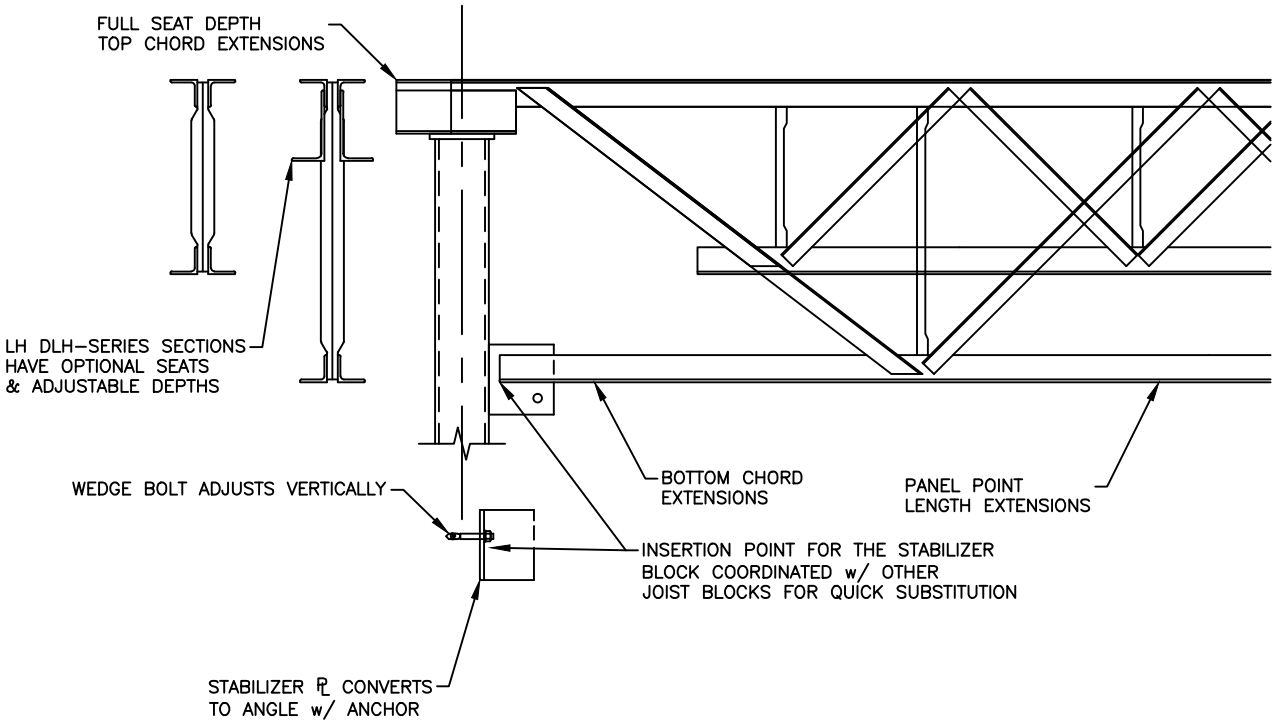

LH– AND DLH–SERIES OPEN WEB JOISTS ARE INSERTED ON LAYER "S–STEL–JOIS" WHICH LINETYPE IS SWITCHED TO CONTINUOUS. AS AN ALTERNATIVE, THE LINEWORK CAN BE CHANGED TO BYBLOCK. ANOTHER IS TO MAKE A NEW LAYER FOR JOISTS ON PLAN, WHICH DO NOT QUALIFY FOR AN AUTOLAYERING MECHANISM.

THE LH– AND DLH–SERIES JOIST BLOCK HAVE EXTREMELY SENSITIVE SETS OF DYNAMICS. EDITING SHOULD BE DONE WITH A FULL UNDERSTANDING OF THE GEOMETRIES AND PARAMETERS.

THE LH– AND DLH–SERIES JOIST BLOCKS REPRESENT THE FULL SPECTRUM IN THE TABLES OF SJI.

THE STEEL JOISTS, GIRDERS AND ACCESSORIES PROVIDED REPRESENT A COMPOSITE OF SORTS. THE ACTUAL PHYSICAL CHARACTERISTICS OF THE ITEM CAN BE MANIPULATED TO THE COMPANY'S PREFERENCE AND AS LONG AS THE DYNAMICS ARE NOT DISRUPTED THE ITEM WILL PERFORM THE SAME. ACTUAL MEMBER SIZES MAY VARY GREATLY WITH MANUFACTURER AND DESIGN CONDITIONS.

SOME SCM BLOCKS WERE CREATED NOT TO BE EXPLODED. THIS CAN BE ALTERED BY OPENING THE BLOCK IN THE BLOCK EDITOR AND CHANGING THE SETTING, EITHER IN THAT PARTICULAR DRAWING OR IN THE LIBRARY DIRECTORY.

BEARINGS, CLEARANCES AND WEB ANGLE ARE IN GENERAL CONFORMANCE TO SJI SPECIFICATIONS.

SCM JOIST GIRDER BLOCKS PROVIDE AN EFFECTIVE ALTERNATIVE TO PARAMETRICALLY GENERATED GIRDERS. AUTOCAD'S X–CLIP COMMAND PROVIDES THE TRIMMING TO MAKE THIS BLOCK EXTREMELY EFFECIENT. THE FACT THAT THE BLOCK IS TYPICALLY BURIED AMID OTHER LINEWORK DICTATED THE GIRDER BE SIMPLY DETAILED AS POSSIBLE.

THE JOIST GIRDER IS DRAWN WITH CRIMPED ANGLE VERTICAL WEB MEMBERS, DOUBLE ANGLE DIAGONAL WEB MEMBERS AND DOUBLE ANGLE TOP AND BOTTOM CHORDS. FOR THE PURPOSES OF VISIBLY DIFFERENTIATING THESE GIRDERS FROM SIMILARLY CONSTRUCTED LH– AND DLH–SERIES JOIST, THE DOUBLE ANGLE WEBS ARE SHOWN IN THE SECTIONAL BLOCK.

THE TYPE OF EXTENSION SELECTED WAS PURELY A MATTER OF THE COMPLEXITY OF GRIPS AND ACTIONS NECESSARY TO DO SO. IT IS CERTAINLY POSSIBLE.

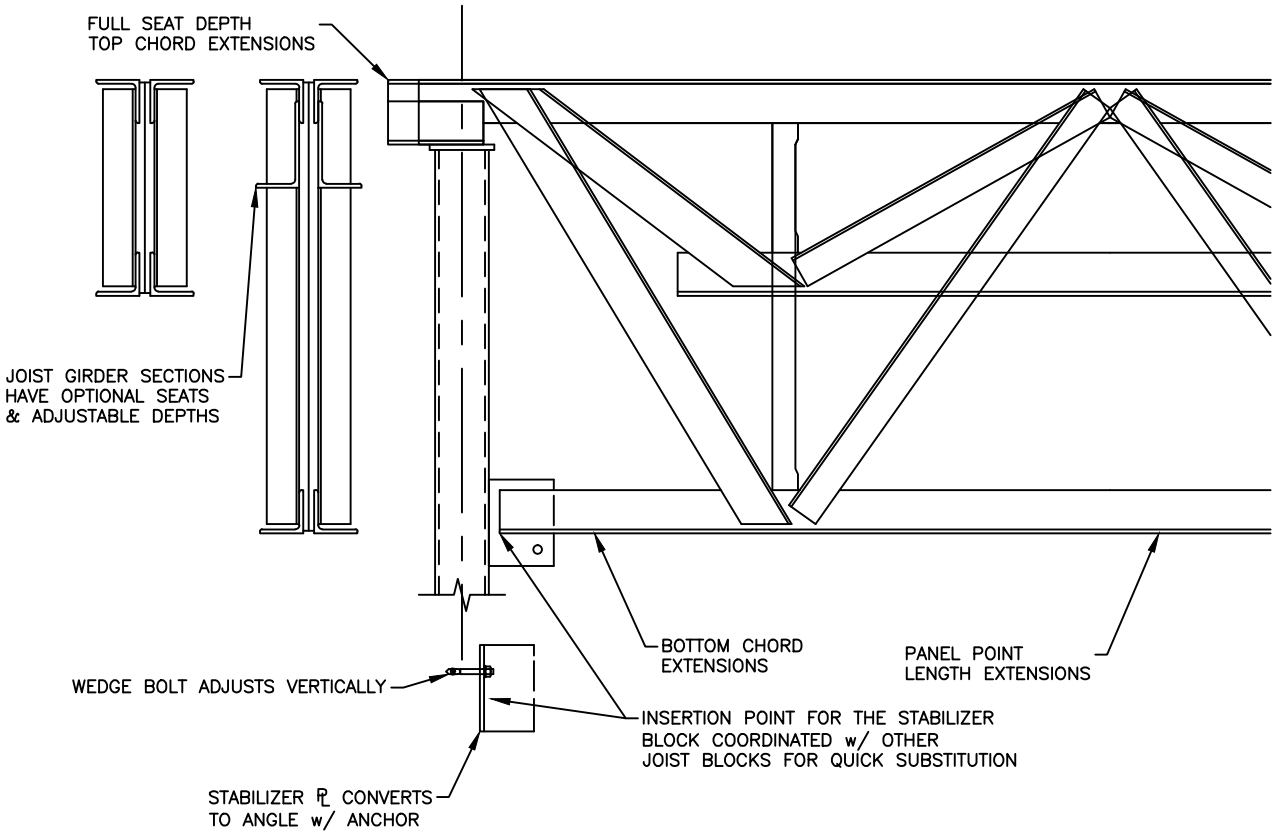

THE JOIST GIRDER BLOCKS ARE INSERTED ON LAYER "S–STEL–JOIS" WHICH LINETYPE IS SWITCHED TO CONTINUOUS. AS AN ALTERNATIVE, THE LINEWORK CAN BE CHANGED TO BYBLOCK. ANOTHER IS TO MAKE A NEW LAYER FOR JOISTS ON PLAN, WHICH DO NOT QUALIFY FOR AN AUTOLAYERING MECHANISM.

THE JOIST GIRDER BLOCKS HAVE EXTREMELY SENSITIVE SETS OF DYNAMICS. EDITING SHOULD BE DONE WITH A FULL UNDERSTANDING OF THE GEOMETRIES AND PARAMETERS.

THE JOIST GIRDER BLOCKS REPRESENT THE FULL SPECTRUM IN THE TABLES OF SJI.

THE STEEL JOISTS, GIRDERS AND ACCESSORIES PROVIDED REPRESENT A COMPOSITE OF SORTS. THE ACTUAL PHYSICAL CHARACTERISTICS OF THE ITEM CAN BE MANIPULATED TO THE COMPANY'S PREFERENCE AND AS LONG AS THE DYNAMICS ARE NOT DISRUPTED THE ITEM WILL PERFORM THE SAME. ACTUAL MEMBER SIZES MAY VARY GREATLY WITH MANUFACTURER AND DESIGN CONDITIONS.

SOME SCM BLOCKS WERE CREATED NOT TO BE EXPLODED. THIS CAN BE ALTERED BY OPENING THE BLOCK IN THE BLOCK EDITOR AND CHANGING THE SETTING, EITHER IN THAT PARTICULAR DRAWING OR IN THE LIBRARY DIRECTORY.

BEARINGS, CLEARANCES AND WEB ANGLE ARE IN GENERAL CONFORMANCE TO SJI SPECIFICATIONS.

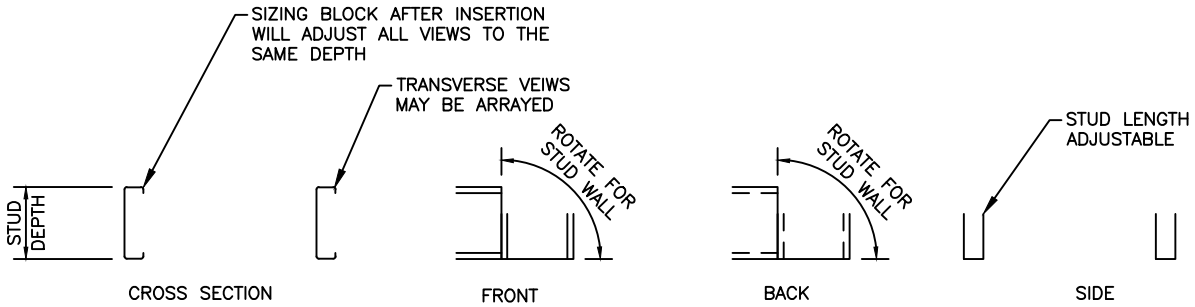

THE STUD/JOIST BLOCK IS A MODEL OF COORDINATED DYNAMICS. DRAFTERS MAY INSERT IT ONLY ONCE PER DRAWING BECAUSE IT OFTEN TAKES FEWER "CLICKS" TO TURN ONE INTO ANOTHER THAN TO RE–INSERT FROM THE MENU OR TOOLBAR.

THE STUD/JOIST BLOCK CUT EDGE LINEWORK COLOR IS BYBLOCK. THE REMAINDER IS BYLAYER. THE HIDDEN LINE LINETYPE IS BYBLOCK.

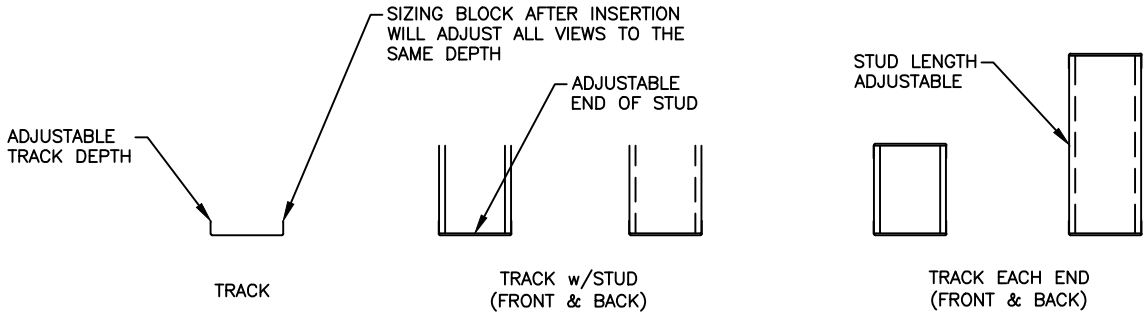

THE TRACK/WALL BLOCK PROVIDES AN EXCELLENT COMPLIMENT TO THE STUD/JOIST BLOCK. THE INSERTION POINTS AND GRIP LOCATIONS HAVE BEEN CAREFULLY COORDINATED BETWEEN THEM.

THE TRACK/WALL BLOCK CUT EDGE LINEWORK COLOR IS BYBLOCK. THE REMAINDER IS BYLAYER. THE HIDDEN LINE LINETYPE IS BYBLOCK.

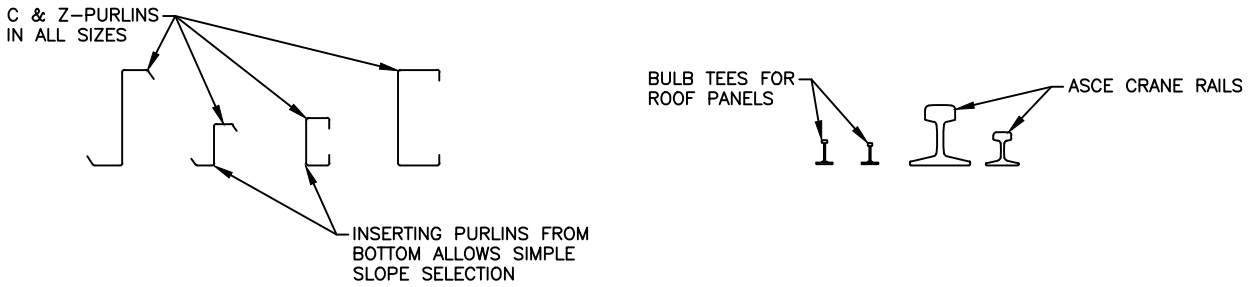

THE C–PURLIN, Z–PURLIN, BULB TEE AND CRAIN RAIL BLOCKS ALL HAVE LINEWORK BYLAYER.

THE LIGHT–GAGE FRAMING BLOCKS PROVIDED REPRESENT A COMPOSITE OF SORTS. THE ACTUAL PHYSICAL CHARACTERISTICS OF THE ITEM CAN BE MANIPULATED TO THE COMPANY'S PREFERENCE AND AS LONG AS THE DYNAMICS ARE NOT DISRUPTED THE ITEM WILL PERFORM THE SAME.

SOME SCM BLOCKS WERE CREATED NOT TO BE EXPLODED. THIS CAN BE ALTERED BY OPENING THE BLOCK IN THE BLOCK EDITOR AND CHANGING THE SETTING, EITHER IN THAT PARTICULAR DRAWING OR IN THE LIBRARY DIRECTORY.

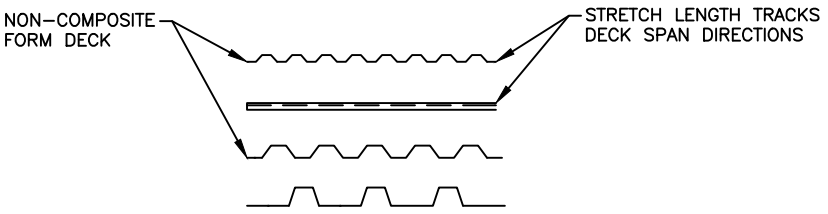

NON-COMPOSITE FORM

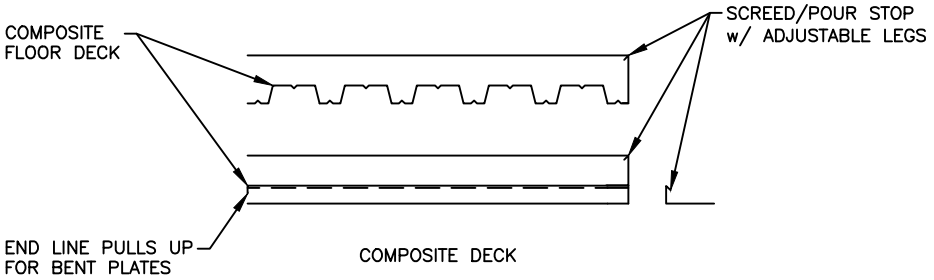

COMPOSITE DECK

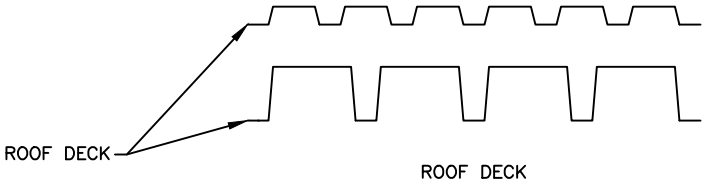

ROOF DECK

THE METAL FORM/DECK BLOCK PROFILES HAVE BEEN CAREFULLY WEIGHED FOR DRAFTING COHESION AS WELL AS INDUSTRY ACCURACY. WHERE ALL OTHER THINGS WERE EQUAL, PREFERENCE WAS GIVEN TO THOSE PROFILES WITH EQUAL PITCH SINCE THIS ALLOWS INTERCHANGABILITY AMONG TYPES.

ALL METAL FORM/DECK BLOCK CUT EDGE LINEWORK IS BYBLOCK. ALL BLOCKS ARE INSERTED ON THE "S-DECK" LAYER.

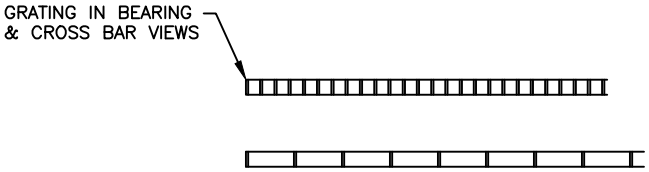

THE GRATING BLOCK PROFILES HAVE BEEN CAREFULLY WEIGHED FOR DRAFTING COHESION AS WELL AS INDUSTRY ACCURACY. DIFFERENTIAL BAR SPACING FOR DEEPER BARS WAS IGNORED IN ORDER TO ALLOW A SINGLE OPERATION TO ADJUST THE GRATING DEPTH.

ALL GRATING BLOCK CUT EDGE LINEWORK IS BYBLOCK. THE BLOCT IS INSERTED ON THE "S-DECK" LAYER.

THE METAL DECK, GRATING AND ACCESSORIES PROVIDED REPRESENT A COMPOSITE OF SORTS. THE ACTUAL PHYSICAL CHARACTERISTICS OF THE ITEM CAN BE MANIPULATED TO THE COMPANY'S PREFERENCE AND AS LONG AS THE DYNAMICS ARE NOT DISRUPTED THE ITEM WILL PERFORM THE SAME. ACTUAL MEMBER SIZES MAY VARY GREATLY WITH MANUFACTURER AND DESIGN CONDITIONS.

SOME SCM BLOCKS WERE CREATED NOT TO BE EXPLODED. THIS CAN BE ALTERED BY OPENING THE BLOCK IN THE BLOCK EDITOR AND CHANGING THE SETTING, EITHER IN THAT PARTICULAR DRAWING OR IN THE LIBRARY DIRECTORY.

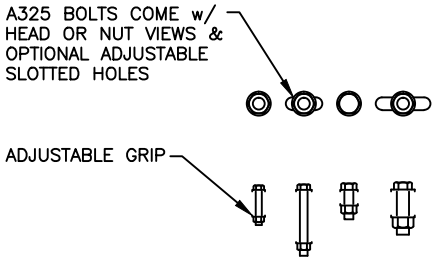

THE A325 BOLT BLOCKS ARE INSERTED ON THE "S-ABLT" LAYER WITH ALL BLOCK LINEWORK COLOR BYLAYER.

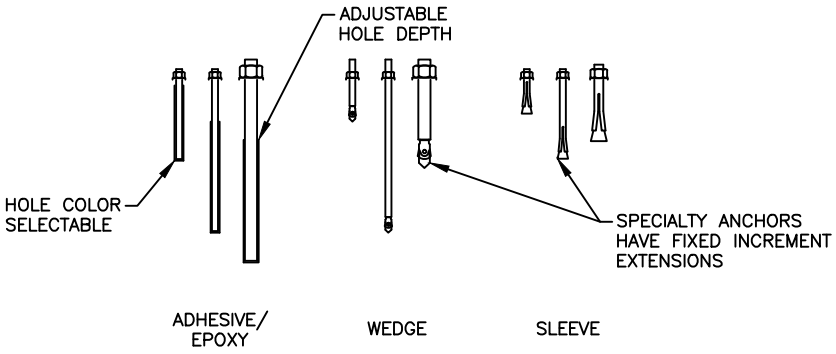

THE ADHESIVE WEDGE AND SLEEVE ANCHOR BLOCKS ARE INSERTED ON THE "S-ABLT" LAYER WITH ALL BLOCK LINEWORK COLOR BYLAYER.

THE WEDGE AND SLEEVE ANCHORS ARE MODELED AFTER INDUSTRY FAVORITES.

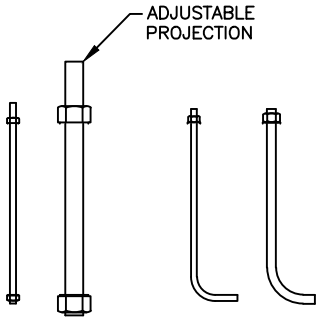

THE ANCHOR BOLT BLOCKS ARE INSERTED ON THE "S-ABLT" LAYER WITH ALL BLOCK LINEWORK COLOR BYLAYER.

THE ANCHOR BOLTS ARE DRAWN TO ASTM SPECIFICATIONS.

THE ANCHORS AND FASTENERS PROVIDED REPRESENT A COMPOSITE OF SORTS. THE ACTUAL PHYSICAL CHARACTERISTICS OF THE ITEM CAN BE MANIPULATED TO THE COMPANY'S PREFERENCE AND AS LONG AS THE DYNAMICS ARE NOT DISRUPTED THE ITEM WILL PERFORM THE SAME. ACTUAL MEMBER SIZES MAY VARY GREATLY WITH MANUFACTURER AND DESIGN CONDITIONS.

SOME SCM BLOCKS WERE CREATED NOT TO BE EXPLODED. THIS CAN BE ALTERED BY OPENING THE BLOCK IN THE BLOCK EDITOR AND CHANGING THE SETTING, EITHER IN THAT PARTICULAR DRAWING OR IN THE LIBRARY DIRECTORY.

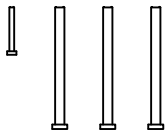

THE HEADED STUD BLOCKS ARE INSERTED ON THE "S-ABLT" LAYER WITH ALL BLOCK LINEWORK COLOR BYLAYER.

INDIVIDUAL HEADED STUD SIZES WITHIN THE BLOCK CAN BE MADE TO STRETCH AT DIFFERENT INCREMENTS OR IN UNISON. THE ARRAY CAN ALSO BE SET TO INDIVIDUAL STUD SIZES.

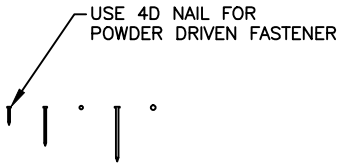

THE NAIL BLOCKS ARE INSERTED ON THE "S-ABLT" LAYER WITH ALL BLOCK LINEWORK COLOR BYLAYER.

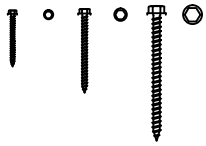

THE LAG SCREW BLOCK ELEVATION VIEWS STRETCH IN THREAD PITCH INCREMENTS.

THE LAG SCREW BLOCK IS INSERTED ON THE "S-ABLT" LAYER WITH ALL BLOCK LINEWORK COLOR BYLAYER.

THE TEK/SDS BLOCK ELEVATION VIEWS DO NOT HAVE STRETCH DYNAMICS SINCE THEY HAVE FIXED THREAD LENGTHS.

THE TEK/SDS BLOCK IS INSERTED ON THE "S-ABLT" LAYER WITH ALL BLOCK LINEWORK COLOR BYLAYER.

THE ANCHORS AND FASTENERS PROVIDED REPRESENT A COMPOSITE OF SORTS. THE ACTUAL PHYSICAL CHARACTERISTICS OF THE ITEM CAN BE MANIPULATED TO THE COMPANY'S PREFERENCE AND AS LONG AS THE DYNAMICS ARE NOT DISRUPTED THE ITEM WILL PERFORM THE SAME. ACTUAL MEMBER SIZES MAY VARY GREATLY WITH MANUFACTURER AND DESIGN CONDITIONS.

SOME SCM BLOCKS WERE CREATED NOT TO BE EXPLODED. THIS CAN BE ALTERED BY OPENING THE BLOCK IN THE BLOCK EDITOR AND CHANGING THE SETTING, EITHER IN THAT PARTICULAR DRAWING OR IN THE LIBRARY DIRECTORY.

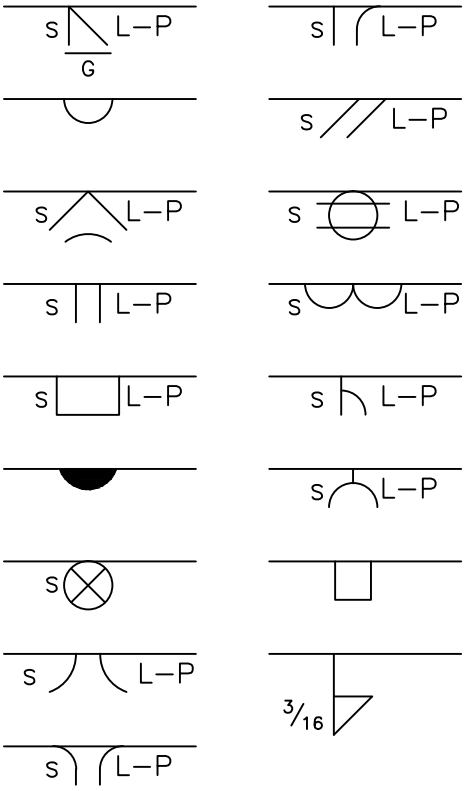

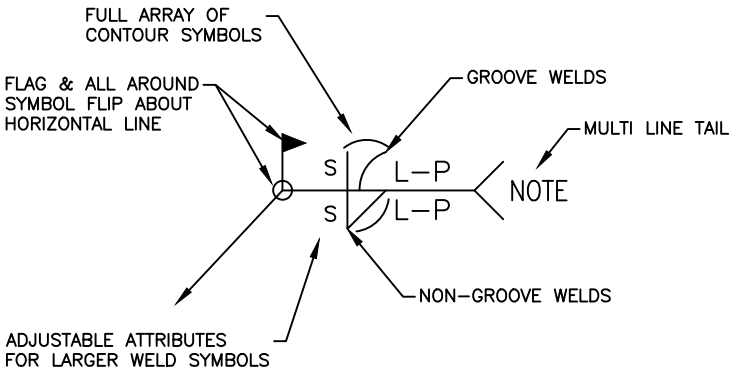

WELD SYMBOL IS GRIP REVERSABLE:

1. GRIP AND FLIP SUPPLEMENTAL SYMBOLS.
2. GRIP AND FLIP TAIL AND DRAG TEXT.
3. GRIP AND DRAG LEADER TO OPPOSITE END.

NO OBJECTS BETWEEN THE ENDPOINTS OF THE HORIZONTAL LINE ARE EVER FLIPPED L TO R.

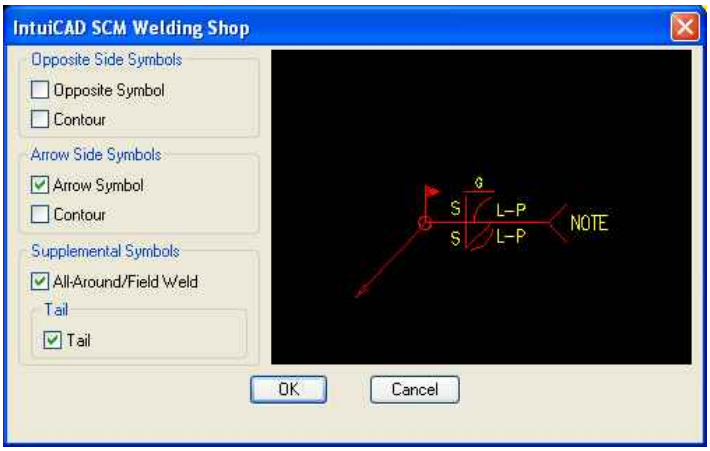

THE WELD SYMBOLS PROVIDED A COMBINATION OF CHALLENGES. THE AWS IS ADAMANT ABOUT WELD SYMBOLS AND PLACEMENT OF INFORMATION. MOST OFFICES ARE EAGER TO GIVE UP WELDING OPTIONS THEY DO NOT FEEL THEY NEED. HAVING THE FULL SET IS ACCOMPLISHED EASILY WITH A VISIBILITY PARAMETER. THE MOMENT AUTODESK ALLOWS VISIBILITY MODES TO BE SET FROM THE COMMAND LINE THE WELDING ROUTINE WILL BE ABLE TO BE REFERRED TO AS TRULY DYNAMIC. THE OPTION OF ATTRIBUTES OR NOT FOR THE RESPECTIVE SYMBOLS IS BASED ON THE AWS.

WHERE LARGER WELDING SYMBOLS MAY CONFLICT WITH THE ATTRIBUTES, DYNAMICS HAVE BEEN PROVIDED TO ADJUST THE ATTRIBUTE LOCATION.

SOME SCM BLOCKS WERE CREATED NOT TO BE EXPLODED. THIS CAN BE ALTERED BY OPENING THE BLOCK IN THE BLOCK EDITOR AND CHANGING THE SETTING, EITHER IN THAT PARTICULAR DRAWING OR IN THE LIBRARY DIRECTORY.